

THIS COPY HAS BEEN MADE BY OR WITH THE AUTHORITY OF RYEDALE DISTRICT COUNCIL, PURSUANT TO SECTION 47 OF THE COPYRIGHT DESIGNS AND PATENTS ACT 1988. UNLESS THAT ACT PROVIDES A RELEVANT EXCEPTION TO COPYRIGHT, THE COPY MUST NOT BE COPIED WITHOUT THE PRIOR PERMISSION OF THE COPYRIGHT OWNER.

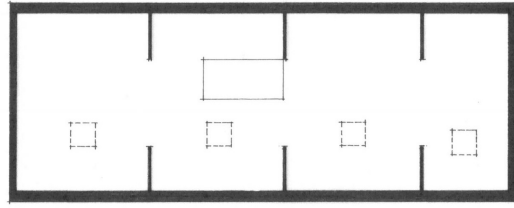

F I R S T F L O O R

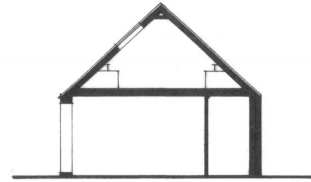

S E C T I O N B . B .

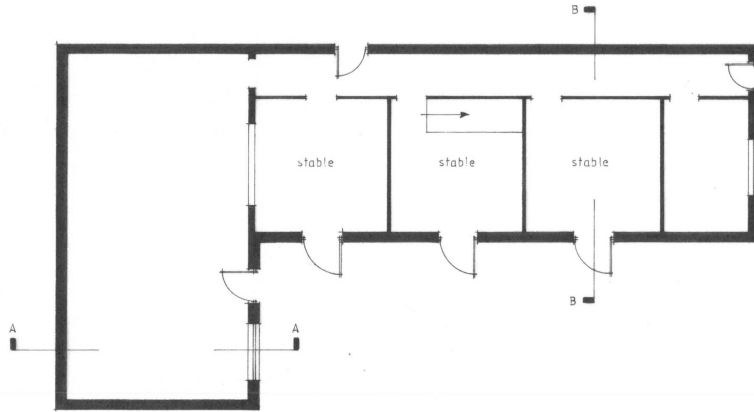

G R O U N D F L O O R

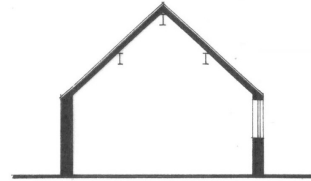

S E C T I O N A . A .

PETER RAYMENT design

Architectural Designers • Peter Rayment • Richard Waller

title:	survey floor plans & sections	file No:	2011-201
project:	conversion of stables to dwelling Kraig Lane, Keidholme.	scale:	1:100 @ A3
client:	J Sugars & C Brackstone	date:	08 09 20

Peter Rayment Design Ltd. Woodbine Cottage, Westgate, Thornton le Dale, Pickering YO18 7SG
01751 472541 | studio@peterraymentdesign.com | www.peterraymentdesign.com